

1st *Res stamps.* FILED
SM 2-59 No. 137—TITLE TO REAL ESTATE—S.C. REG. CO.

BOOK 647 PAGE 400
THE STATE OF SOUTH CAROLINA
COUNTY OF GREENVILLE

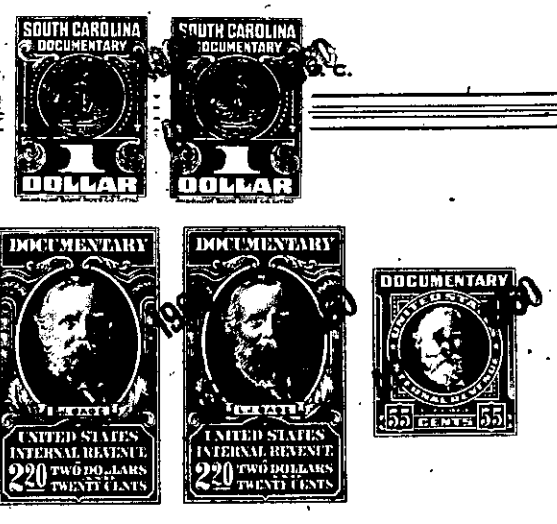
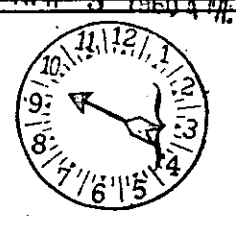

Mrs. Ollie Farnsworth
R. M. C.

KNOW ALL MEN BY THESE PRESENTS That We, GAINES W. WOOD and
MAE MELTON WOOD, his wife,

in the State aforesaid, in consideration of the sum of FOUR THOUSAND FIVE HUNDRED
& 00/100 (\$4,500.00) ----- Dollars

to us in hand paid at and before the sealing of these presents
by MICHAEL P. BURRELL and GEORGANA G. BURRELL, his wife,

(the receipt whereof is hereby acknowledged), have granted, bargained, sold and released, and by
these presents do grant, bargain, sell and release unto the said MICHAEL P. BURRELL and
GEORGANA G. BURRELL, their heirs and assigns,

all that piece, parcel or lot of land in Glassy Mountain Township, Greenville
County, State of South Carolina, adjoining the lands of Lanier Realty Company,
J.T. McClure, F.C. Henson, and described as follows:

BEGINNING at an iron pin on the North Carolina-South Carolina State
Line at the Northwestern corner of the J.T. McClure property, and
running thence South 14 deg. 05 min. West 367.3 feet to an iron pin
on the South side of the paved portion of U.S. Highway No. 176, at
the Northeastern corner of the E.C. Henson property, said Highway
being 9.8 feet from the edge of the hard surface; thence North 43 deg.
10 min. West 164.7 feet to an iron pin located 9.1 feet from an iron
pin at the Southern margin of the paved portion of U.S. Highway
No. 176; thence North 40 deg. 37 min. East 310 feet to the BEGINNING,
containing 0.60 acres.